# Nile 2 Accessory

Kosnic
LIGHTING • SIMPLY BETTER

06851 NIL-CL-WHT

## Nile 2 90° interlock L connector white

- Slick and stylish design, ideal for modern offices
- Available in black or white
- Compatible with Nile
- Quick and easy to install

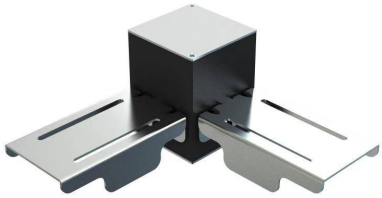

## Overview

Nile interlock connector is part of the interlink range available. Providing flexible solutions to your required arrangements.

IP44

## General Information

| | |
|---|---|
| IP Rating | IP44 |
| Protection Rating | Class I |
| Installation Area | Internal |

## Compliance

| | |
|---|---|
| Others | UKCA, CE, RoHS, WEEE |

| Technical Summary | |
|---|---|
| Product Code | NIL-CL-WHT |
| Weight | 0.2Kg |
| Dimensions (L x W x D) (mm) | 64x64x80 |

Tel: 01635 523 713
Email: sales@kosnic.com
Kosnic.com
Kosnic Lighting KosnicUK KosnicLightingUK

# Nile 2 Accessory

Kosnic
LIGHTING • SIMPLY BETTER

06851 NIL-CL-WHT

## Overview

Nile interlock connector is part of the interlink range available. Providing flexible solutions to your required arrangements.






## General Information

| | |
|---|---|
| IP Rating | IP44 |
| Protection Rating | Class I |
| Installation Area | Internal |

## Accessories

| Product Code | Description | Type |
|---|---|---|
| NIL5F-W2 | Nile 2 1.5m DALI wiring connector | Connector kit |
| NIL4F-W2 | Nile 2 1.2m DALI wiring connector | Connector kit |
| NIL5F-W1 | Nile 2 1.5m On/Off wiring connector | Connector kit |
| NIL4F-W1 | Nile 2 1.2m On/Off wiring connector | Connector kit |
| NIL-CI | Nile 2 "I" Interlock connector | Connector kit |
| NIL-CX-BLK | Nile 2 4-way "X" interlock connector black | Connector kit |
| NIL-CX-WHT | Nile 2 4-way "X" interlock connector white | Connector kit |
| NIL-CT-BLK | Nile 2 3-way "T" interlock connector black | Connector kit |
| NIL-CT-WHT | Nile 2 3-way "T" interlock connector white | Connector kit |
| NIL-CL-BLK | Nile 2 90° interlock L connector black | Connector kit |
| NIL4F-BLANK-BLK | Nile 2 1.2m interlinkable blank section black | Connector kit |
| NIL4F-BLANK-WHT | Nile 2 1.2m interlinkable blank section white | Connector kit |

Tel: 01635 523 713
Email: sales@kosnic.com
Kosnic.com




