EN Datasheet

TI-SHELF LINE

Triangular Corner Shelf With Railing And Suspension Hooks

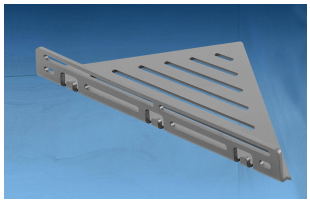



MATERIAL

Aluminium can be used wherever medium mechanical stress is expected. Contact with alkaline materials (e.g. tile adhesive) can cause discolouration, which is difficult to remove afterwards. High humidity during the drying phase can intensify this process. Always wipe tile adhesive or grout from visible surfaces immediately with plenty of water, then wipe dry and ensure good room ventilation.

Stainless steel V2A/304 is particularly suitable for applications subject to high mechanical stress and for applications with particularly high requirements for cleanliness, hygiene and chemical resistance. Contact with products containing hydrochloric acid should be avoided. Even with stainless steel, flash rust may occur depending on the environmental conditions and should be removed immediately.

The suitability for mechanical and chemical stress must always be checked in each individual case.

CARE

Aluminium does not require any special care. If necessary, it can be cleaned with clear, clean water and a few drops of washing-up liquid. Then wipe dry. Avoid using acidic and abrasive cleaning agents.

Stainless steel (304) does not require any special care. If necessary, it can be cleaned with clear, clean water and a few drops of washing-up liquid. Then wipe dry. Avoid using acidic or abrasive cleaning agents. Flash rust can be removed with commercially available polishes suitable for stainless steel.

PROCESSING

1. Hold the TI-SHELF against the wall in the correct position and mark the areas to be cleared in the joints.
2. For retrofitting, very carefully scrape out/remove the marked areas of the joints to a sufficient depth using a suitable tool (knife/multi-tool).
For installation during or after tiling, thoroughly scrape out the joints at the marked points using a scraper.
3. Fill the scraped-out joints with MS polymer adhesive (e.g. DURAL CLASSIC FLEX 310) and position the TI-SHELF.

Please note: For technical reasons, tolerances in color effects of the materials and print are possible.
All information is based on the best of our knowledge and belief. No guarantee can be derived from this.
We reserve the right to any technical changes if they are in the interest of progress or if they are production-related.

DURAL GmbH | Südring 11 | D-56412 Ruppach-Goldhausen | Germany | +49 2602/9261-0 | info@dural.com
DURAL Ltd. | Unit 6a | Wakefield Business Centre Denby Dale Rd | Wakefield | WF2 7AZ | United Kingdom | ukinfo@dural.com

The recognised standards and regulations of technology must be observed. Previous data sheets are invalid.

For installation during or after tiling, carry out this process once the tiles have dried and the silicone joints have been applied.
4. Seal the wall joint with silicon.

Protect visible surfaces from contact with tile adhesive or grout and, if necessary, clean immediately with a cloth and clean water. Then rub dry.

The generally accepted rules of technology and tiling must be observed. Suitability for use with mechanical and chemical resistance must always be checked in each individual case.

TECHNICAL DIMENSIONS AND PRODUCT VARIANTS

Material	[Aluminium], [Stainless Steel (304)]
Surface	[tactile coated], [brushed]
Colour	black, natural, black matt, concrete grey (RAL 0006500), sand (RAL 0808005)
Strength mm	1.25, 2
dimension	28 x 20 cm, 280 x 200 x 200 mm

PRODUCT VARIANTS

Ident	Surface	Colour
TSE LM1+	brushed	natural
TSE LM1+	brushed	natural
TSAC11 LM1+	tactile coated	black
TSAC11 LM1+	tactile coated	black matt
TSAC65 LM1+	tactile coated	concrete grey (RAL 0006500)
TSAC80 LM1+	tactile coated	sand (RAL 0808005)

Please note: For technical reasons, tolerances in color effects of the materials and print are possible.
All information is based on the best of our knowledge and belief. No guarantee can be derived from this.
We reserve the right to any technical changes if they are in the interest of progress or if they are production-related.