Spec Sheet VECOMEM3

5 Year Warranty

IP65

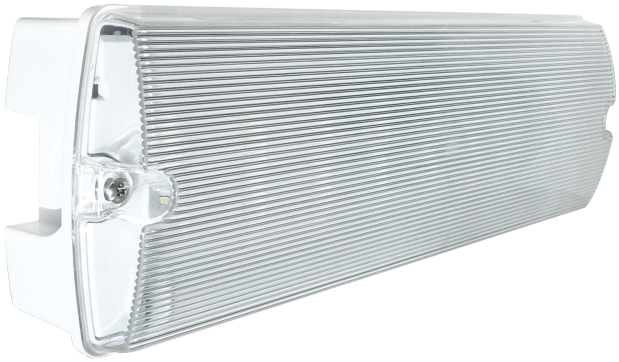

VECOMEM3

Maintained IP65 Emergency rectangular bulkhead 4W LED 6400K

FEATURES

- Polycarbonate construction
- Hinged gear tray & push fit terminals
- 20mm gland entries as standard
- Facility for remote switching and non-maintained mode
- 270 lm when connected to mains, 130 lm when connected to battery
- 20m viewing distance
- Minimum 3 hour functionality in emergency mode
- Ni-Cd 3.6V 800mAh battery 1 year warranty - Replacement battery code: EB21

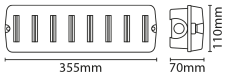

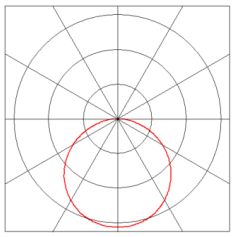

GENERAL INFORMATION			
Light Source	LED	**Colour / Finish**	White
Application	Internal/External	**Mounting Type**	Surface
Product Warranty	5 Years	**Battery Warranty**	1 Year
Net Weight	0.6 kg		

TECHNICAL INFORMATION			
Nominal Voltage	240	**Frequency**	50-60Hz
Class Protection	2	**Operating Temperature (Min)**	-20 °C
Operating Temperature (Max)	45 °C	**Average Rated Life**	40,000 h
Number of switching cycles	15,000	**Construction Materials Line 1**	Polycarbonate
Dimensions - Height	70 mm	**Dimensions - Width**	110 mm
Dimensions - Depth	355 mm	**IP Rating**	IP65

PRODUCT INFORMATION			
Wattage Combined	4W	**CCT Combined**	6400K
Luminaire Lumens Combined	270 lm	**lm/W Combined**	68 lm/w
Beam Angle	120°	**CRI**	80
SDCM	<6	**Lumen Maintenance**	0.8
Emergency Lumen Output	270 lm	**Lighting Technology used**	LED

CE

UK CA

UK Sales: 01933 673344 | E: sales@eterna-lighting.co.uk
IE Sales: +353 1 844 6300 | E: sales@eterna-lighting.ie

Registered In England No. 410716 VAT Reg. No. GB 229 3783 37
Registered In Ireland No. 018423 VAT Reg. No. IE 8R73602D

Spec Sheet VECOMEM3

Non-Directional or Directional	NDLS	**Mains or non-mains**	MLS
Connected light source (CLS)	FALSE	**Colour tuneable light source**	FALSE
High Luminance light source	FALSE	**Anti Glare shield**	FALSE
Dimmable	Not Dimmable	**Correlated Colour temperature type**	SINGLE_VALUE
Correlated Colour temperature (K) 1	6,000	**Chromaticity coordinates x**	0.3
Chromaticity coordinates y	0.33	**Peak Luminous Intensity (cd)**	40
Stroboscopic effect metric (SVM)	0.012	**Flicker Metric (pst)**	0.1
R9 colour rendering index	13	**Survival factor @6000hrs**	0.9
Spectrum report available	Yes	**Displacement Factor**	0.91
CCT1/WATT1: Rated Peak Intensity	40 cd		

5 Year Warranty

IP65

UK Sales: 01933 673344 | E: sales@eterna-lighting.co.uk
IE Sales: +353 1 844 6300 | E: sales@eterna-lighting.ie

Registered In England No. 410716 VAT Reg. No. GB 229 3783 37
Registered In Ireland No. 018423 VAT Reg. No. IE 8R73602D

PHOTOMETRICS					
Product Code	**Product Type**	**Watts**	**CCT**	**Luminaire lumens**	**Lm/W**
VECOMEM3	Emergency, Without Legend	4 W	6400 K	270 lm	68 lm/W
VECOMEM3L	Emergency, With Adhesive Legends	4 W	6400 K	270 lm	68 lm/W

ACCESSORIES		
Product Code	**Description**	**MOM / OPQ**
EB21	Ni-Cd 3.6V 800mAh Battery	1 / 100
VECOEMISOL	ISO Legend Set for Economy Emergency Bulkhead	1 / 500
BFRAME	Semi-Recessed Emergency Bulkhead Frame	1 / 50
ISOLGDSET	ISO Legend Set for Emergency Bulkheads	1 / 12
LGDSET	Legend Set For EM Bulkhead	1 / 12

PACKAGING	
Packaging Type	Plain Box
Individual unit gross weight	565 g
Pallet Layer Qty	60
Pallet Layers	5
Pallet Qty	300
MOM / OPQ	1 / 10