Misano

Part of the Wall Lights product category

Model	Misano Square IP65 Bi-Directional Wall Light Cool White Rust
Code	AMISASQ/RU/CW
Application	Commercial, Outdoor, Residential

GENERAL INFORMATION

Input	220-240V
Wattage	11W
Operating Temp	-10°C - 40°C
Lumens Delivered	1100lm
lm/W	100lm/W
CCT	4000K
Beam Angle	100

MATERIAL INFORMATION

Main Material	Aluminium
Diffuser Material	Glass
Product Weight without Packaging	1.002 kg
Colour / Finish	Rust
Height	122 mm

TECHNICAL INFORMATION

Class Protection	1
Light Source	LED
SDCM (Initial Macadam)	4
CRI	80
Internal / External	External
Surface / Recessed / Suspended	Wall
L70 @ 25°C	L70 B50 50,000h

PRODUCT FEATURES

- Architectural, modern exterior bi-directional square wall light suitable for semi-commercial and residential applications
- Die-cast aluminium construction with modern graphite, black or rust finishes
- Available in 3000K and 4000K options
- Non-dimmable

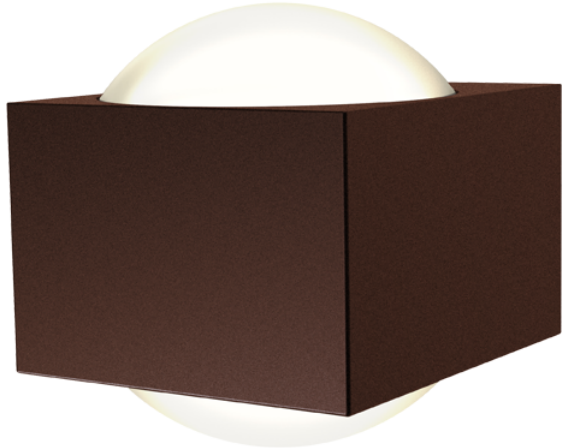



Misano

Part of the Wall Lights product category

Model	Misano Square IP65 Bi-Directional Wall Light Cool White Rust
Code	AMISASQ/RU/CW
Application	Commercial, Outdoor, Residential

