Falcon Protect

Part of the Emergency product category

7YR | Li-Pro 7YR | IP20 | IK06

Model	Falcon Protect Self-Test Emergency White
Code	AFPR/1/W
Application	Ancillary, Commercial, Education, Hospitality, Industrial, Retail

GENERAL INFORMATION

Input	220-240V
Wattage	2W
Operating Temp	0°C to 45°C
CCT	5000K
Beam Angle	120°

MATERIAL INFORMATION

Main Material	Polycarbonate
Product Weight without Packaging	0.16 kg
Colour / Finish	White

TECHNICAL INFORMATION

Class Protection	2
Light Source	LED
CRI	80
Internal / External	Internal
Surface / Recessed / Suspended	Wall
L70 @ 25°C	73000H

PRODUCT FEATURES

- Emergency call point / risk area, maintained wall luminaire
- Helps achieving compliance with requirements of the EN 1838 standards
- Interchangeable legends included - Call Point, Fire Extinguisher, Fire Hose Reel, First Aid, Defibrillator
- Selectable self-test/manual test as standard and DALI Emergency options
- Available in black and white

ACCESSORIES

ASBP/50	3.2V 1500mAh LiFePO4 Battery - AFRP/1



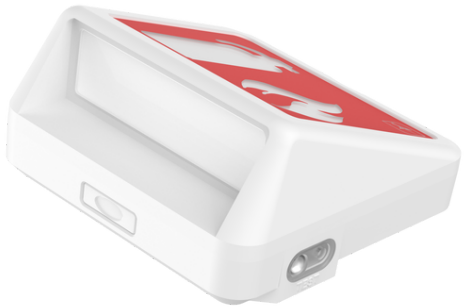

Falcon Protect

Part of the Emergency product category

7YR | Li-Pro 7YR | IP20 | IK06

Model	Falcon Protect Self-Test Emergency White
Code	AFPR/1/W
Application	Ancillary, Commercial, Education, Hospitality, Industrial, Retail

