ProplexHD Flame Retardant Protection Sheet

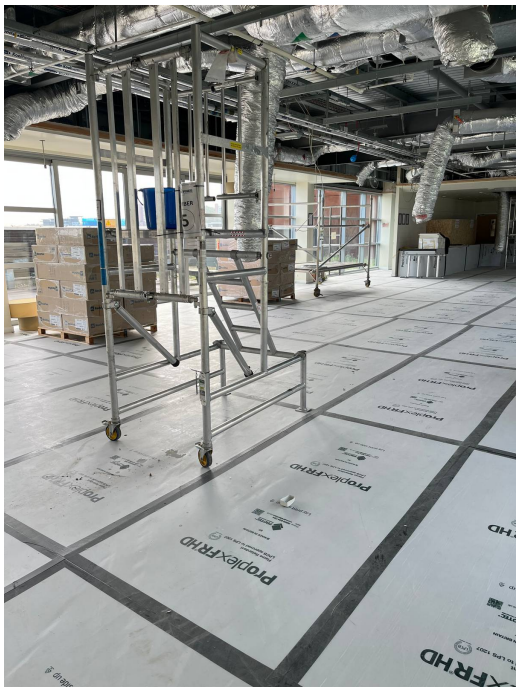

Product Specification

Colour	Translucent
Environmental Product Declaration	S-P-02268 (Full EPD available on request)
Material	Fluted Flame Retardant Polypropylene
Tolerance	+/-5%
Water Resistant	Yes
Weight (g/m2)	4mm – 1200gsm – 3.46kg

Range

Code	Size
PROPLEXFR4MMHD	1.2m x 2.4m

PROPLEX FLAME RETARDANT HD ENSURES OPTIMUM SAFETY WHEN FITTING IN PLACE.

Features & Benefits

- Flame retardant LPCB approved to LPS 1207 and complies with the Joint Code of Practice.
- 2.4m x 1.2m Twinwall Sheet
- Resistant to water, oil, and chemicals.
- Highly protective against light vehicular traffic.
- Eliminates harmful dust when cut on site.

Certification

Flame Retardant – Approved to LPS1207 – Certificate Number 843a/03

Installation Instructions/Guidelines

- Dependent on application
- Please contact our technical team for specific advice

Handling & Storage

- Store in ambient conditions.

0800 834 704 | 01625 855600
enquiries@protection.co.uk
www.protection.co.uk

Product Disclaimer

The information provided in all product, safety and technical data sheets is to the best of our knowledge correct but not all-inclusive and without warranty and is to be used solely as a guide. Similarly, all technical advice, whether verbal, in writing, or as a result of sample trials, is for guidance and is given in good faith but without warranty, since site conditions, care and skill of application are beyond our control. Protec International Ltd can accept no liability for the performance of our products, or any damage resulting from handling or contact beyond the value of the material supplied. This does not affect your statutory rights.

Every effort to ensure the accuracy of the images of our products has been made, however the accuracy of the colours may differ and vary according to your computer monitor.

Please contact our Customer Services Department on 0800 834 704 for further information.

DOC REF: ProplexHD Flame Retardant Protection Sheet 24 November 2026